

FRONT ELEVATION

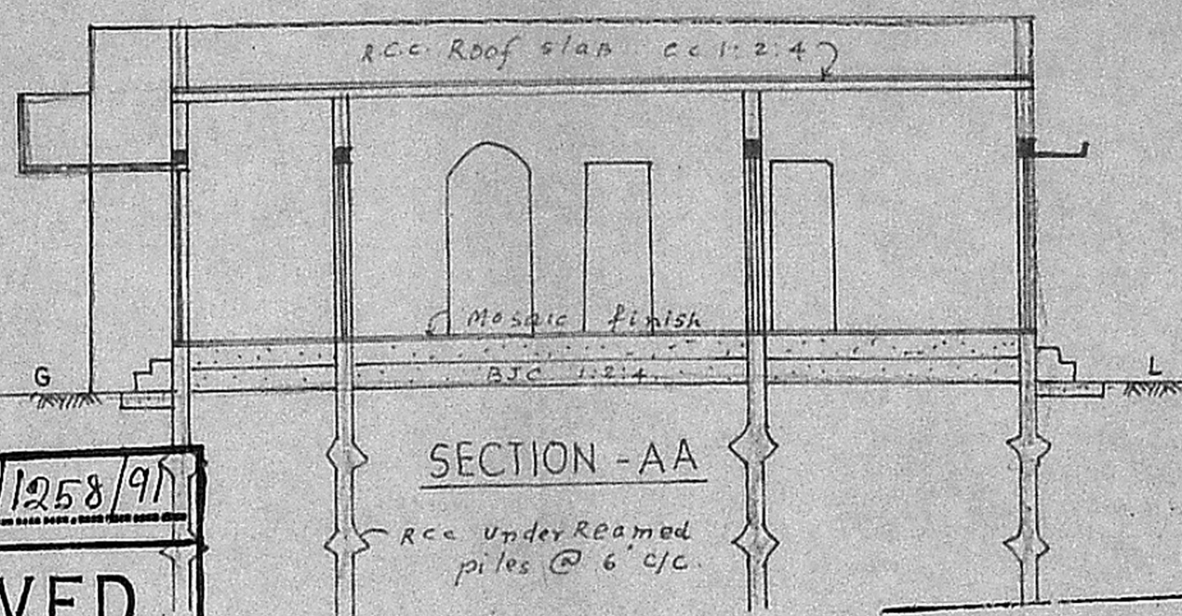

SECTION - AA

Planning Permit No. A/1258/91
APPROVED
 SUBJECT TO THE CONDITIONS IN THIS OFFICE LETTER.
 No. A/14724/91 Date -10-91
Seranan
**FOR MEMBER SECRETARY
 MADRAS METROPOLITAN
 DEVELOPMENT AUTHORITY
 MADRAS - 600 008**

MMDA IAI/PP No. /
 C No. A/14724/91
 Assl. _____
 Contingy Rs. 41091
 A.P. _____ D.P. _____

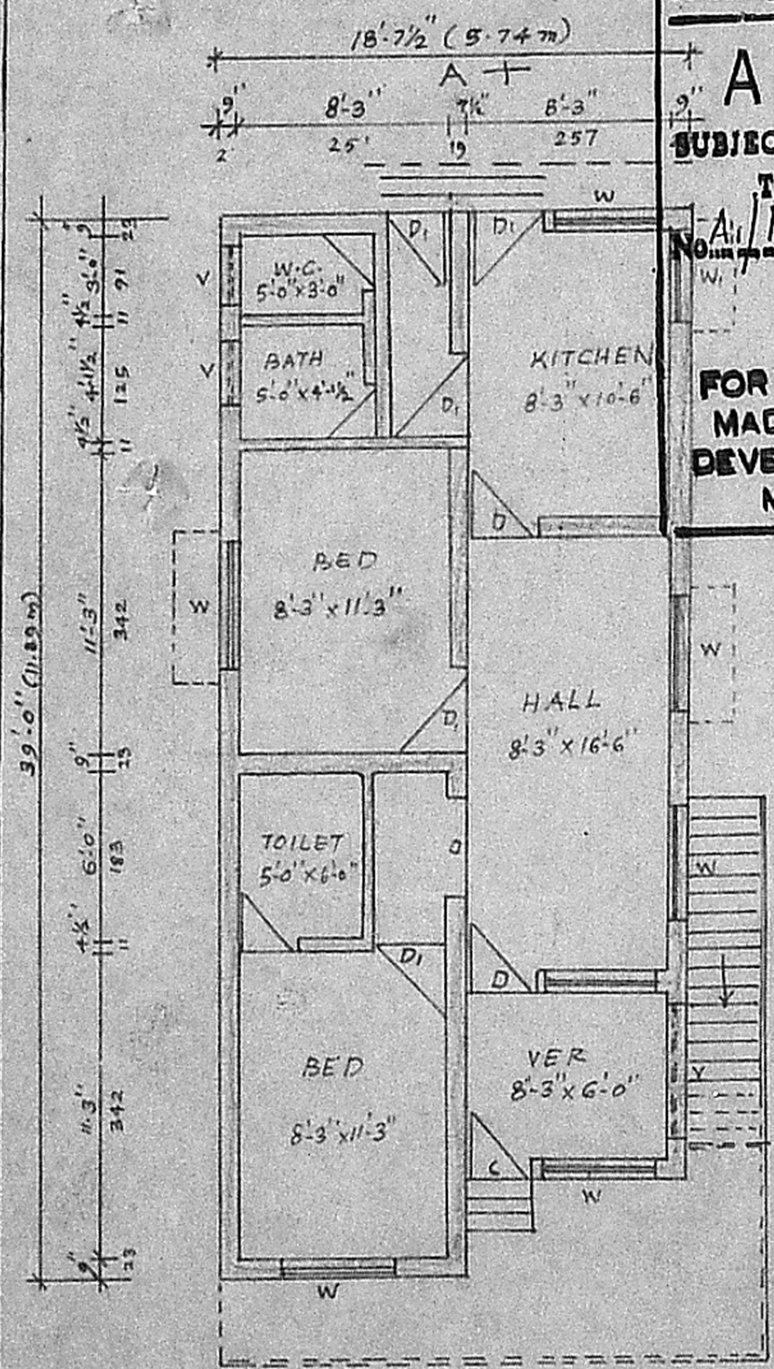

GROUND FLOOR PLAN

SCALE 1:100

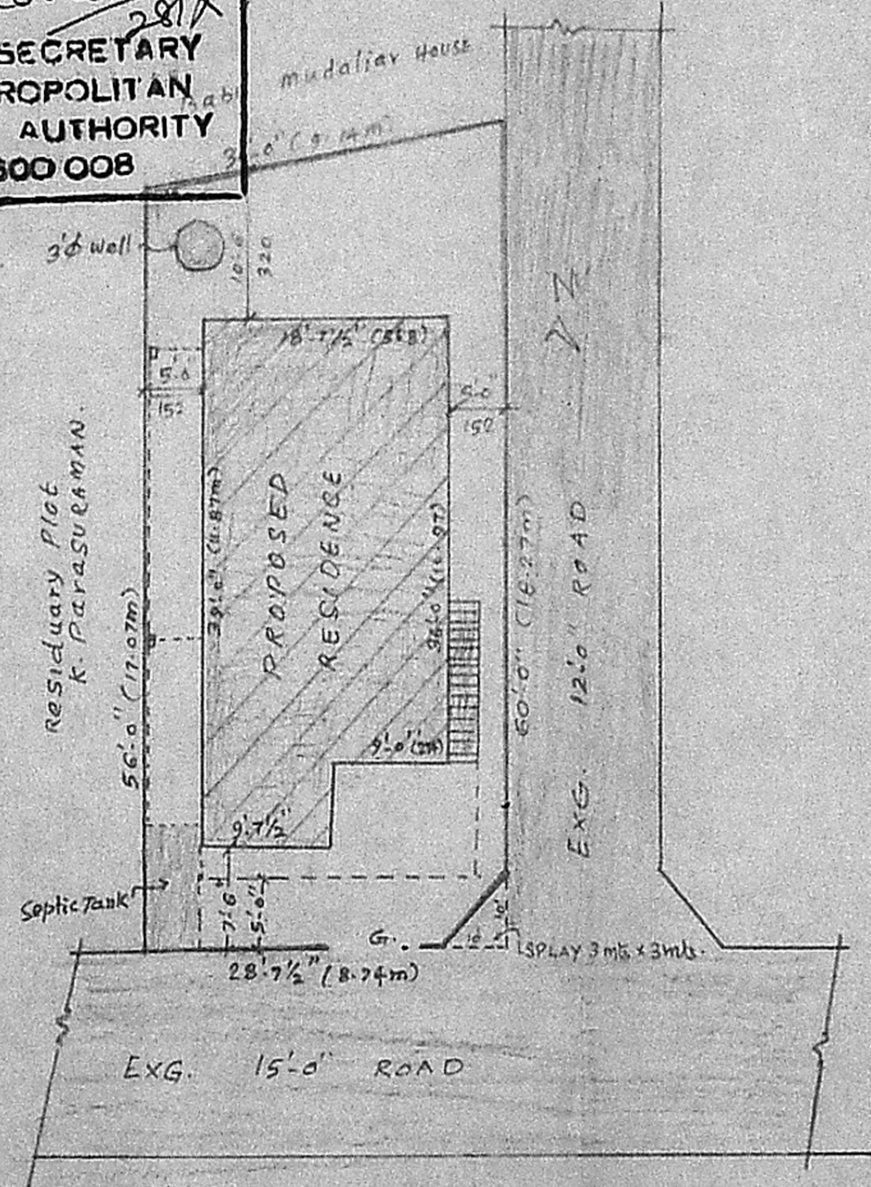

SITE PLAN

SCALE: 1:200

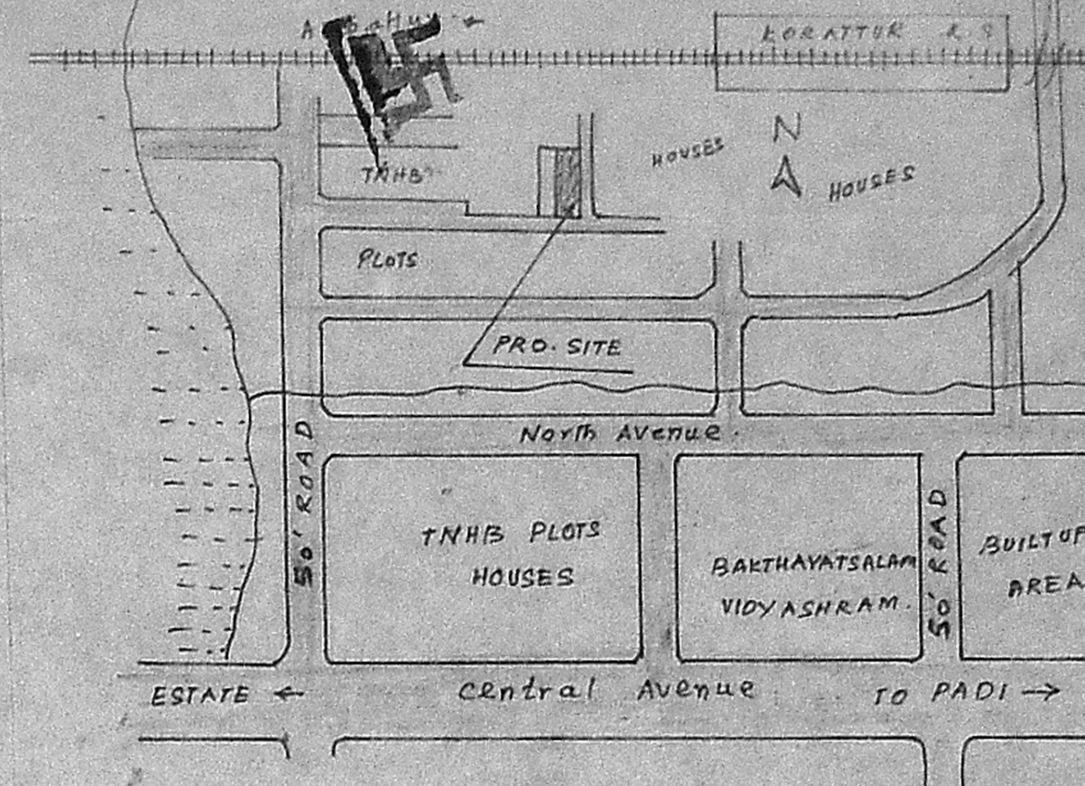

KEY MAP

specification.
 Foundation: RCC under-reamed piles 9" x 12" deep @ 6' c/c.
 Brickwork in cm 1:5. Plastering in cm 1:4.
 Flooring in B.J.C.C. 1:2:4 Top finish mosaic.
 Roofing: RCC Roof slab in cc 1:2:4.
 References:
 D/o. DOOR (TW) 91 x 200 W. T.W. WINDOW 137 x 137
 Do. DOOR 76 x 200 W. " 91 x 137
 G: Grill V Ventilator 76 x 61
 Coverage: 43% FSI: 0.48
 SITE AREA: 1580 m² PLINTH AREA (PRO) 72659 FE 67.5 m²

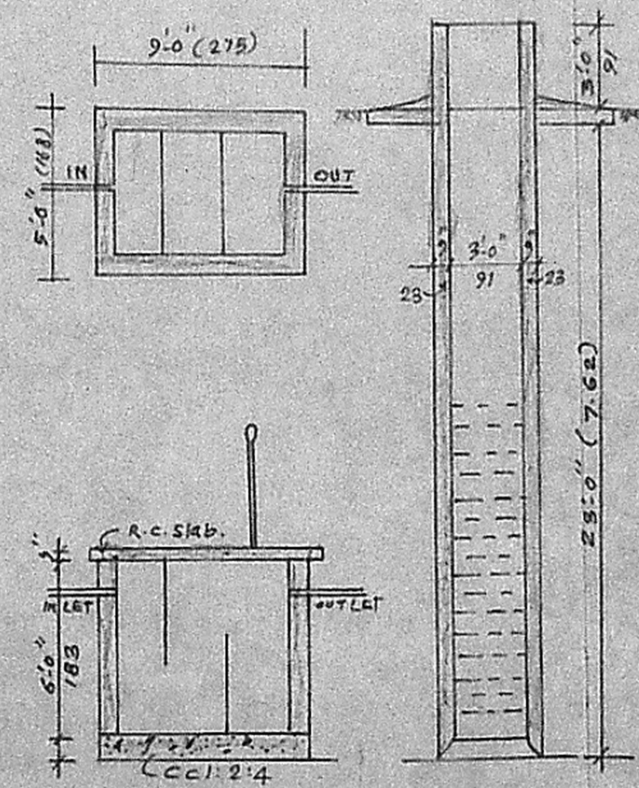

SEPTIC TANK / WELL DETAILS

PLAN OF PROPOSED RESIDENCE IN
 No. 46th STREET, VENKATRAMAN NAGAR
 KORATTUR VILLAGE, S.No. 964/2F,
 SAIDAPET, TK. MADRAS - 80.

T.G. Krishnamurthy Rao *S. Sathya Sekaran*
T.G. KRISHNAMURTHY RAO
 Civil Engineer,
 Class I Licensed Surveyor No. 370,
 CORPORATION OF MADRAS,
 C-10, SANTI AVENUE,
 11/12, LAKE VIEW ROAD, (G. SATHYA SEKARAN)
 WEST MAMBELAM, MADRAS-600 088. OWNER